

HOW TO REGISTER ON PASS

Registering on PASS is easy. By registering your applicable P2 or AVCCAM equipment, owners can receive free extended warranty. On top of this, you will also receive a periodic Newsletter, Firmware update alerts, technical document library and application notes to help owners keep up to date.

Just go to the following website to begin the registration process:

http://panasonic.biz/sav/pass_e

Step 1:

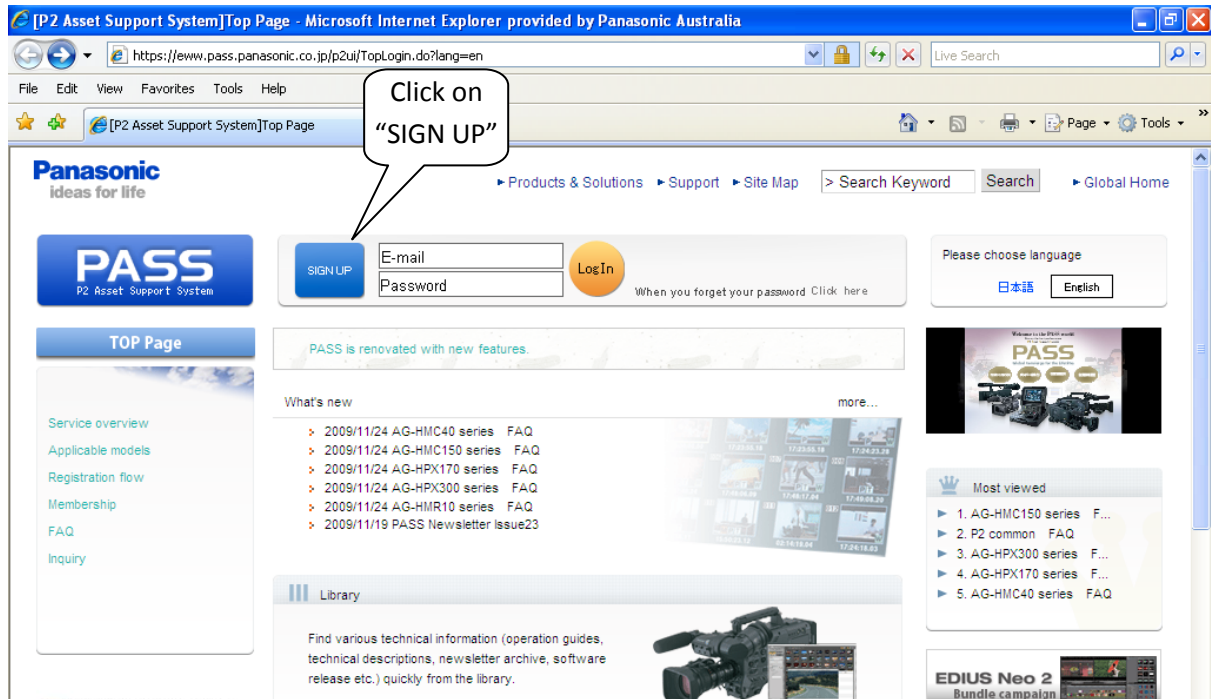

Step 2:

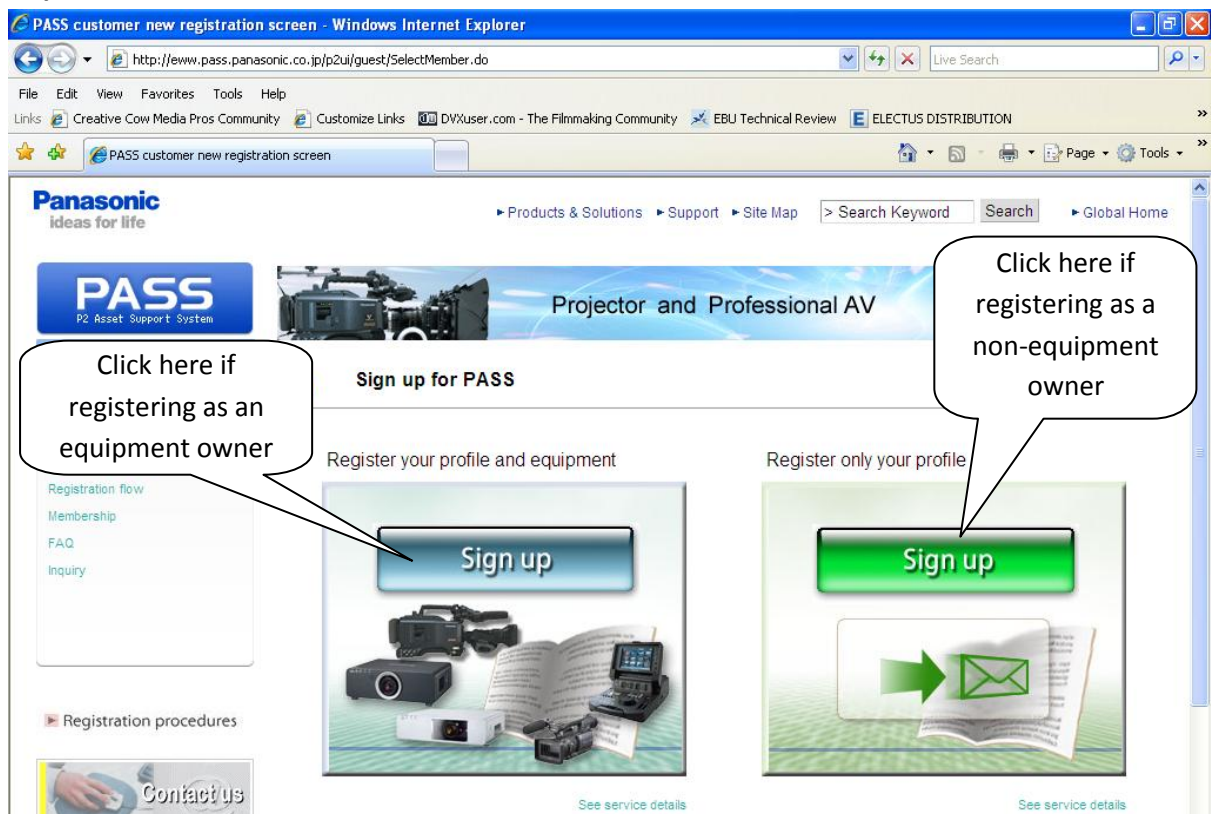

Step 3:

Panasonic
ideas for life

Products & Solutions | Support | Site Map | Search Keyword | Search | Global Home

PASS
P2 Asset Support System

TOP Page

Service overview
Applicable models
Registration flow
Membership
FAQ
Inquiry

Registration procedures

Contact us

Projector and Professional AV

Country/Area selection

Please choose the country/area where you purchased the equipment.

- ▶ ARGENTINA
- ▶ BRAZIL
- ▶ CANADA
- ▶ CHILE
- ▶ COLOMBIA
- ▶ DOMINICAN REPUBLIC
- ▶ ECUADOR
- ▶ GUATEMALA
- ▶ MEXICO
- ▶ PANAMA
- ▶ PARAGUAY
- ▶ PERU
- ▶ UNITED STATES OF AMERICA
- ▶ ALBANIA
- ▶ ANDORRA
- ▶ AUSTRIA
- ▶ BELGIUM
- ▶ BOSNIA HERZEGOVINA
- ▶ BULGARIA
- ▶ CROATIA
- ▶ CYPRUS
- ▶ CZECH REPUBLIC
- ▶ DENMARK
- ▶ EGYPT
- ▶ ESTONIA
- ▶ FINLAND
- ▶ NORWAY
- ▶ POLAND
- ▶ PORTUGAL
- ▶ ROMANIA
- ▶ SAN MARINO
- ▶ SERBIA
- ▶ SLOVAKIA
- ▶ SLOVENIA
- ▶ SOUTH AFRICA
- ▶ SPAIN
- ▶ SWEDEN
- ▶ SWITZERLAND
- ▶ TURKEY
- ▶ AUSTRALIA
- ▶ BRUNEI DARUSSALAM
- ▶ CHINA
- ▶ HONG KONG
- ▶ INDIA
- ▶ INDONESIA
- ▶ JAPAN
- ▶ MACAO
- ▶ MALAYSIA
- ▶ NEW ZEALAND
- ▶ PAKISTAN
- ▶ PHILIPPINES
- ▶ REPUBLIC OF KOREA

Step 4:

Panasonic
ideas for life

Products & Solutions | Support | Site Map | Search Keyword | Search | Global Home

PASS
P2 Asset Support System

TOP Page

Service overview
Applicable models
Registration flow
Membership
FAQ
Inquiry

Registration procedures

Contact us

Projector and Professional AV

User profile registration (E-mail address and password)

1 Your profile | 2 Confirmation of your profile | 3 Register equipment information | 4 Confirmation of equipment registration

Please input your E-mail address and password then click "Next" button to proceed. You will be logged-in to PASS member's site if the E-mail address is registered.

E-mail address and password

*Please use the e-mail address you use for business.

E-mail address **required**

Confirm e-mail address **required**

Password **required**

Next | Back

Step 5:

The screenshot shows the Panasonic PASS website interface. The main heading is "Change Your Equipment List". Below this, there are two main sections: "Purchase information" and "Equipments information".

Purchase information:

- Shop where purchased **required**
- Country of purchase **required**
- Example: Pana AVC, JAPAN
- Input fields with "Click[Select] ->" and "Select" buttons.

Equipments information:

- Model number **required**, Serial number **required**, Date of purchase **required**, Purpose of usage **required**, Location etc.
- Example: AJ-HPX2000P, L6TMA1234, SW9876543, Cinema, NY, Hall
- Input fields with "Click[Select] ->" and "Select" buttons.

At the bottom of the form, there are buttons for "Clear", "Add", "Update", and "Delete". A callout points to the "Add" button with the text "Click ADD to complete registration".

Another callout points to the form fields with the text "Fill in all fields".

Select	Model number	Serial number	Shop where purchased	Date of purchase
--------	--------------	---------------	----------------------	------------------